11 February 2004

NZ

New Mexico and Arizona Land Company

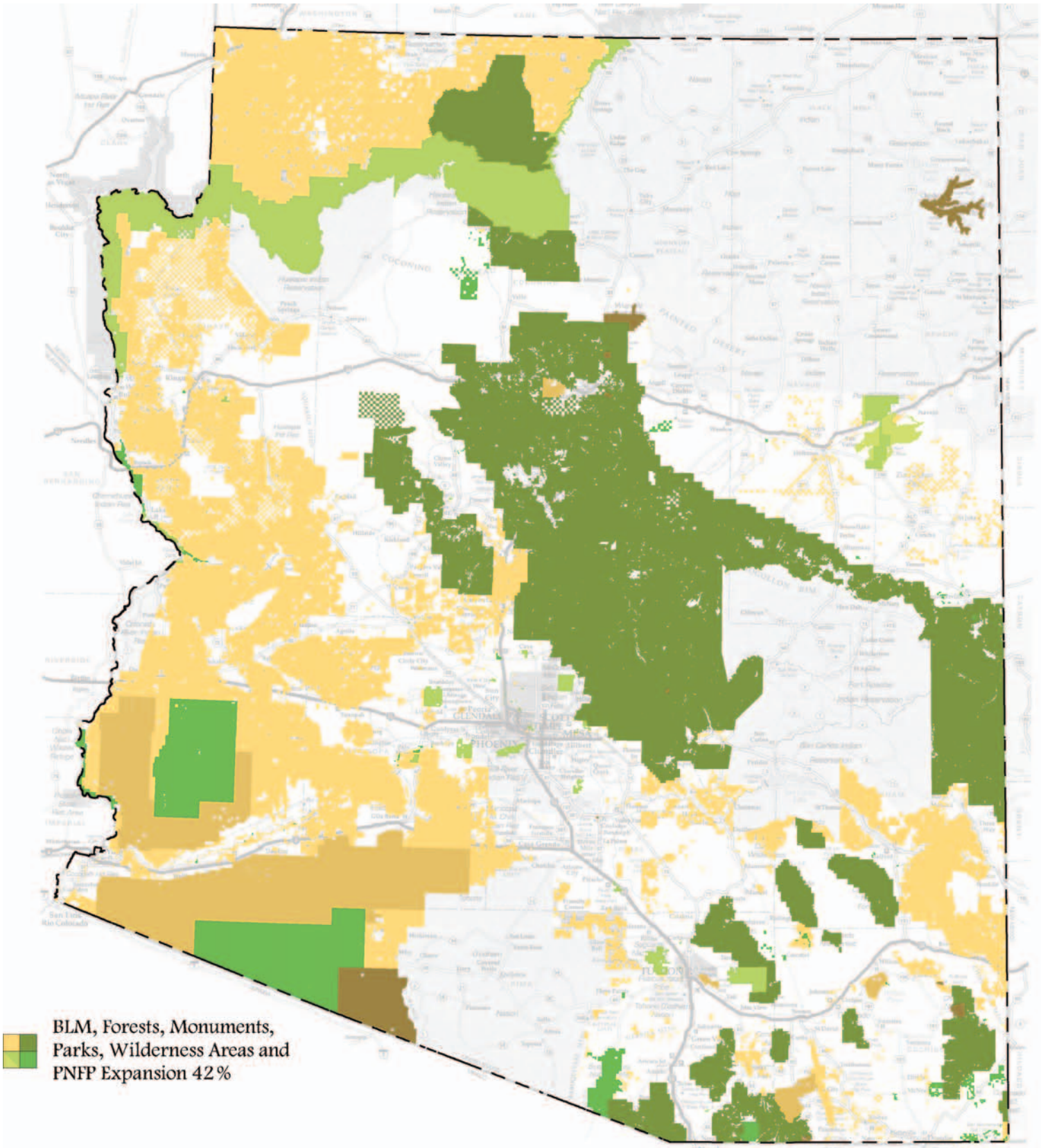

Source: Arizona State Land Department

11 February 2004

NZ

New Mexico and Arizona Land Company

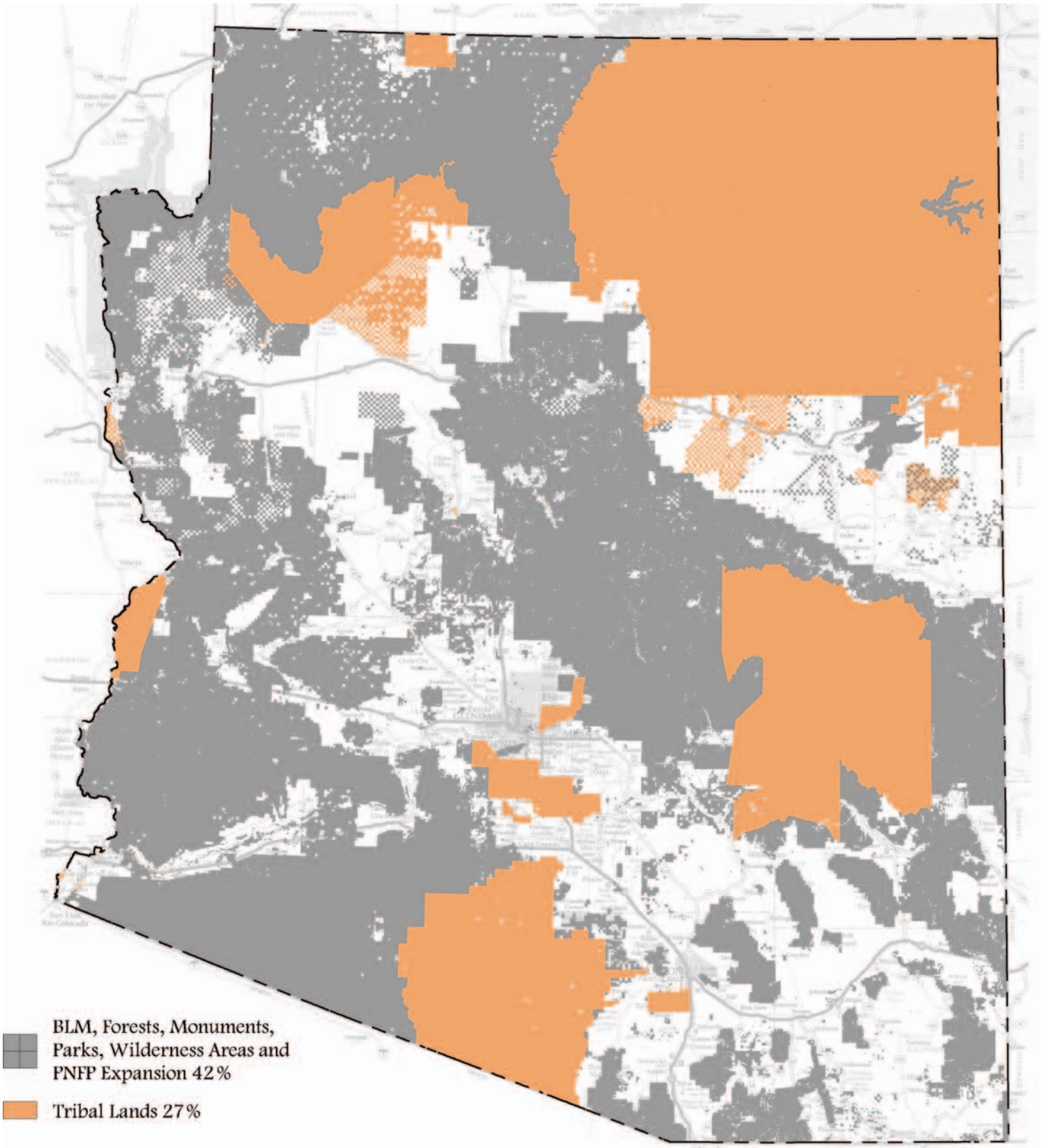

Source: Arizona State Land Department

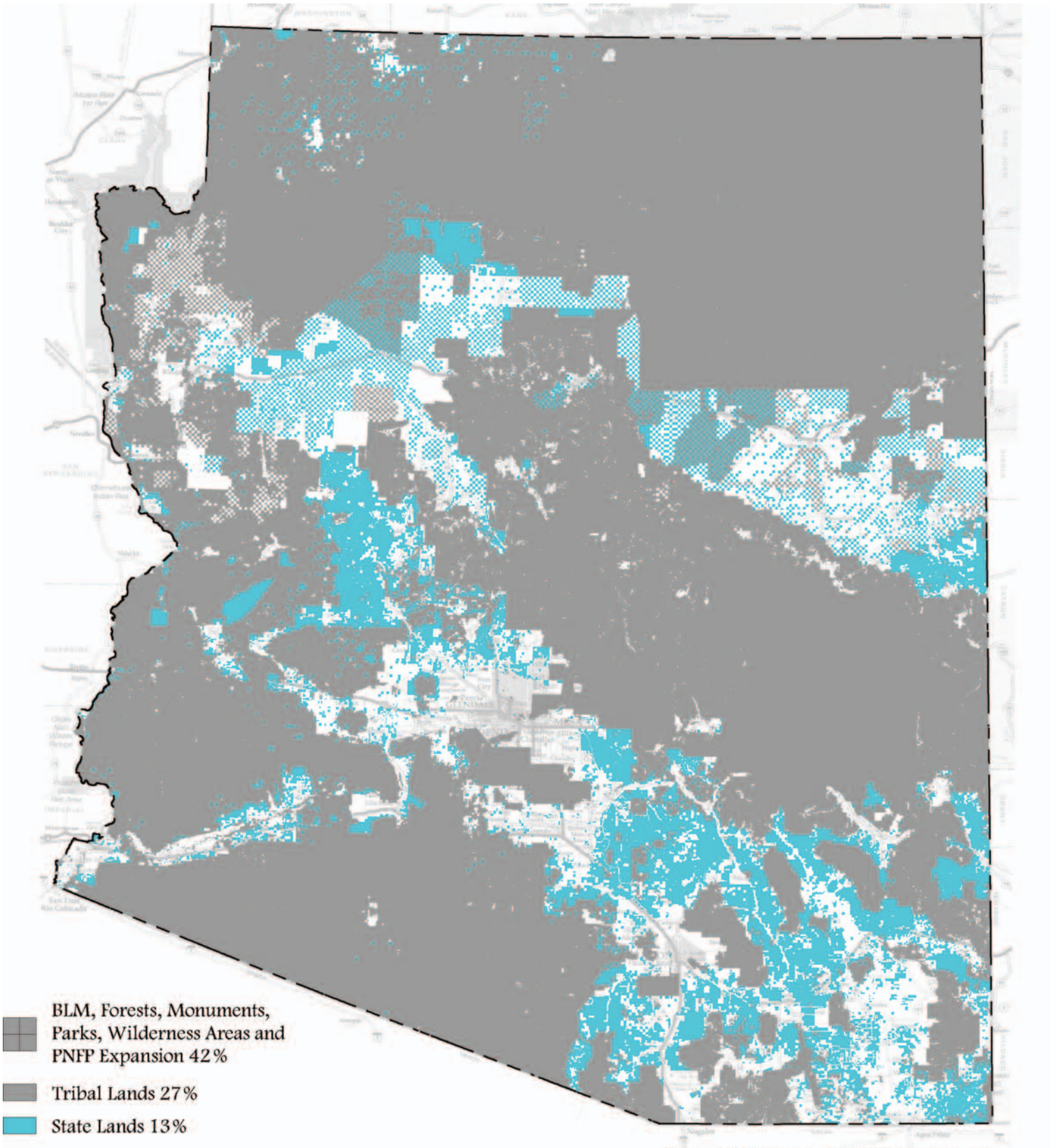

Source: Arizona State Land Department

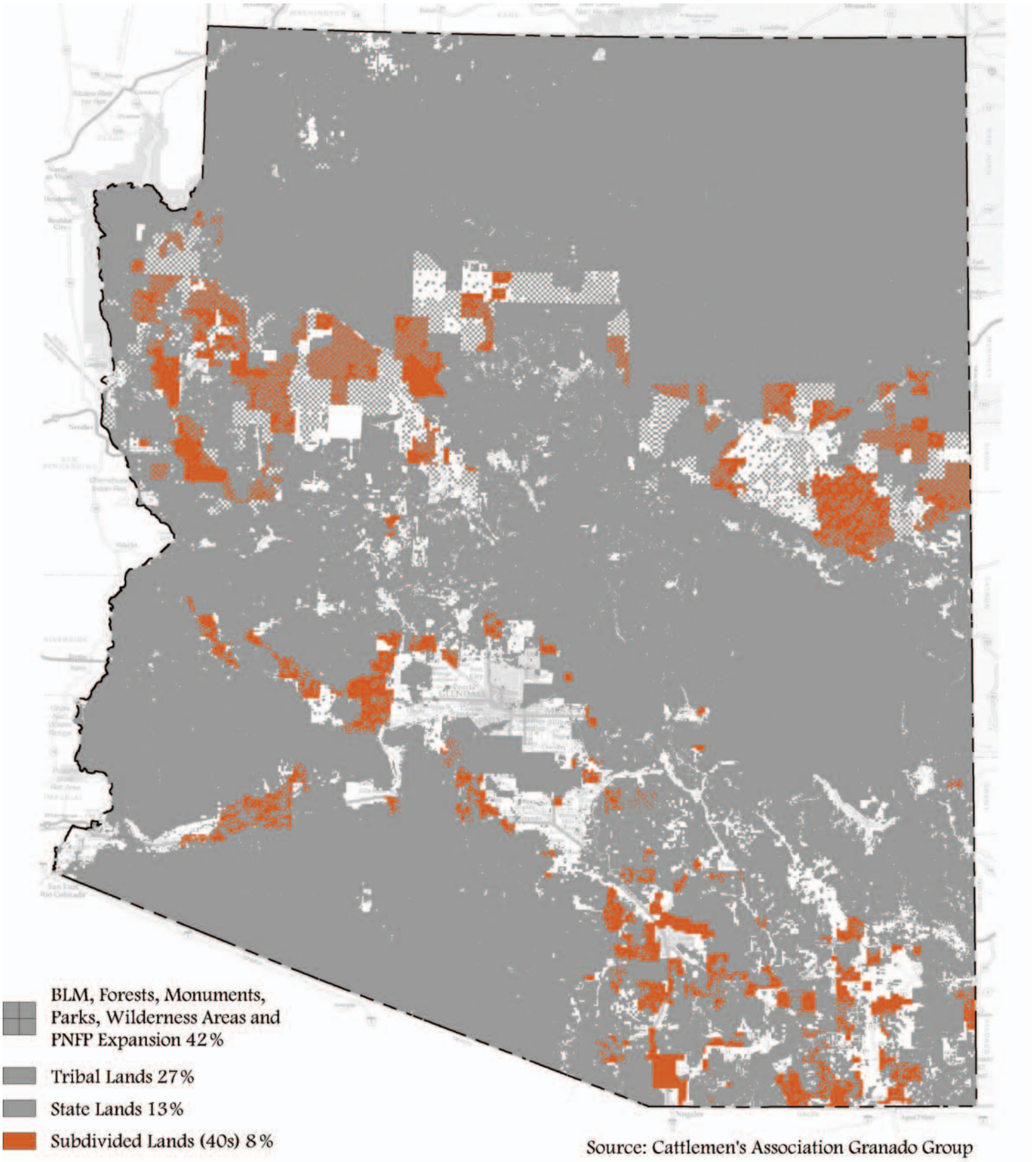

11 February 2004

NZ

New Mexico and Arizona Land Company

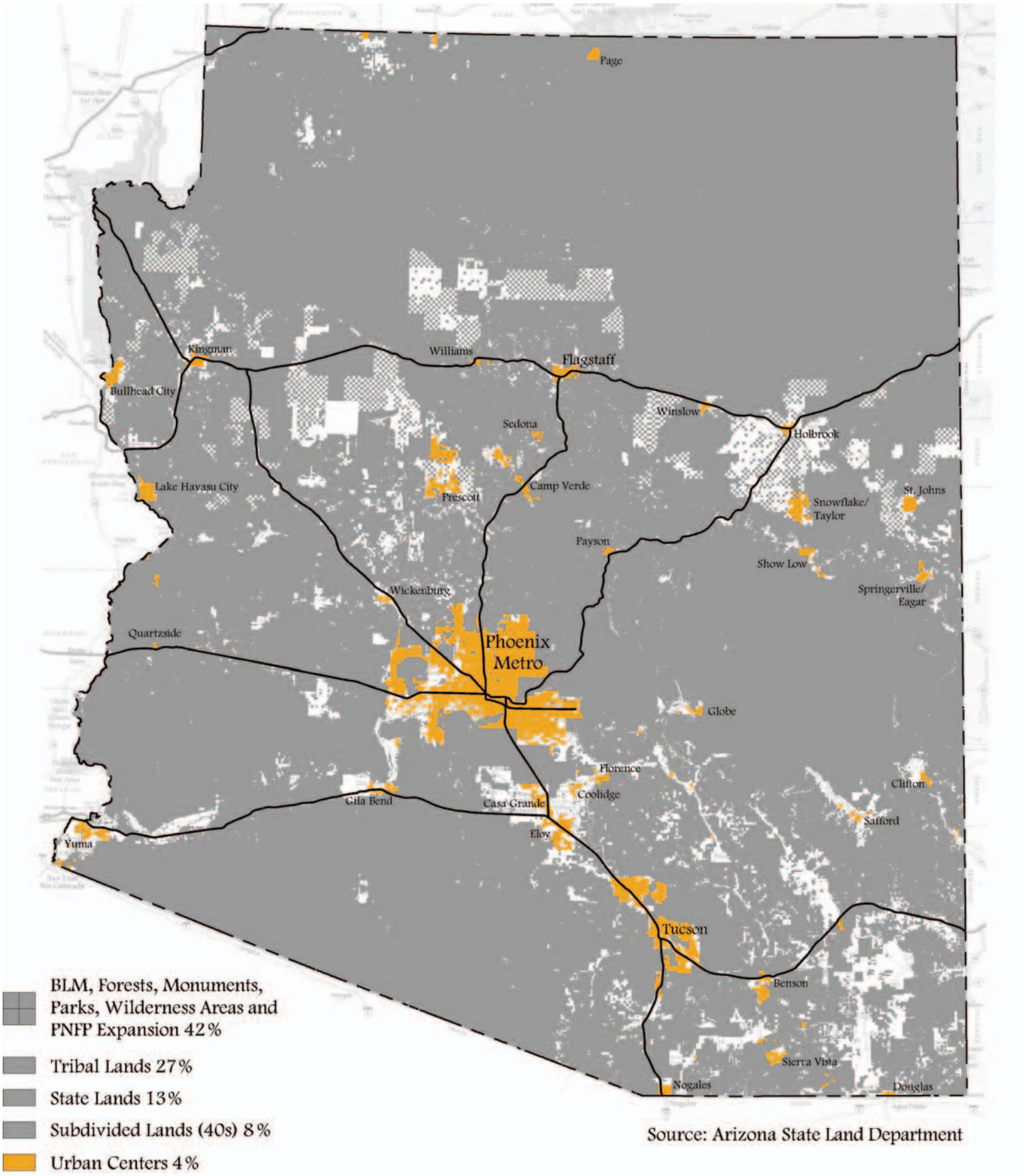

Source: Arizona State Land Department

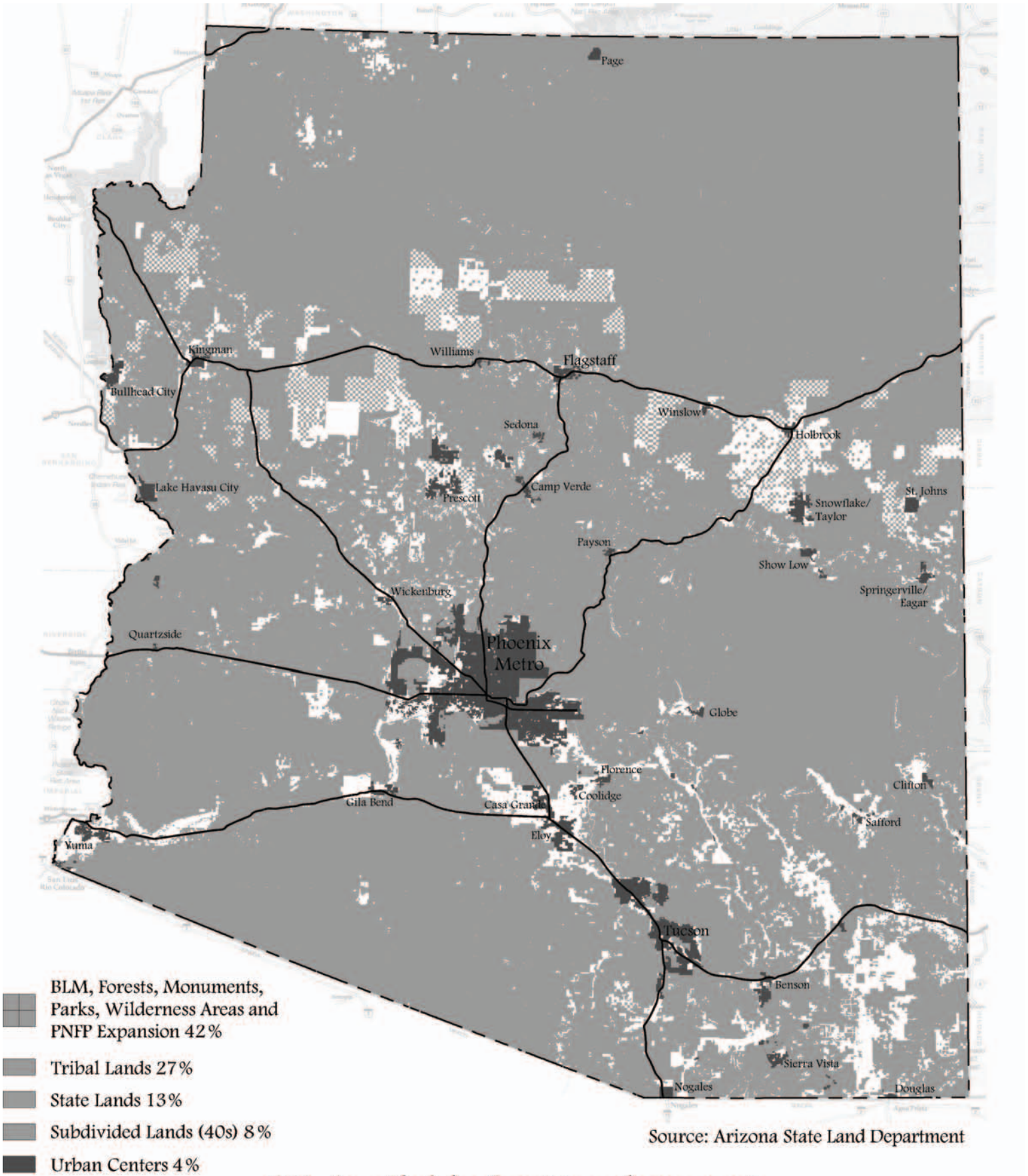

Source: Arizona State Land Department

6% Available for Development

11 February 2004

NZ

New Mexico and Arizona Land Company